

- 0 -

QUITCLAIM DEED

1
2
3
4
5
6
7
8
9
10
11
12
13
14
15
16
17
18
19
20
21
22
23
24
25
26
27
28
29
30
31
32

THIS INDENTURE made the 3rd day of March, 1986
between VIRGINIA CITY HIGHLANDS PROPERTY OWNERS' ASSOCIATION, the Party of the
First Part, and the COUNTY OF STOREY, the Party of the Second Part,

WITNESSETH: That said Party of the First Part, in consideration of the
sum of TEN (\$10.00) DOLLARS, Lawful money of the United States of America, to
him in hand paid by the Party of the Second Part, receipt of which is hereby
acknowledged, does hereby release and forever QUITCLAIM unto the Party of the
Second Part, and to its heirs and assigns forever, all that certain lots,
pieces or parcels of land situate in the County of Storey, State of Nevada, and
described as follows:

Lots 6, 7, 125, 126, 127 and 128, Block N, Virginia
City Highlands Unit # 1, Storey County Parcel Number
003-072-04.

TOGETHER with the tenements, hereditaments and appurtenances thereunto belong-
ing or appertaining, and the reversion and reversions, remainder and
remainders, rents, issues, and profits thereof.

TO HAVE AND TO HOLD the said premises, together with the appurtenances,
unto the said Party of the Second Part and to be used as a public park in
perpetuity.

IN WITNESS WHEREOF, the said Party of the First Part has executed this
conveyance the day and year first above written.

Signed and Delivered in
the presence of:

Jan. L. Leady

VIRGINIA CITY HIGHLANDS PROPERTY
OWNERS' ASSOCIATION

By *Faye Conner*
President

STATE OF NEVADA)
COUNTY OF STOREY) ss.

On this 3rd day of March, 1986, before me, a Notary
Public, State of Nevada, duly commissioned and sworn, personally appeared

FAVE CONNER

STOREY COUNTY

1 known to me to be the person described in and whose name is subscribed to the
2 within instrument, and who acknowledged to me that he executed the same.

3 IN WITNESS WHEREOF, I have hereunto set my hand and my official seal in
4 the County of Storey the day and year in this certificate first above written.

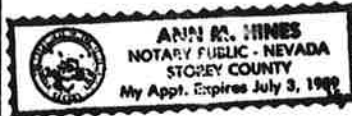

Ann M. Jones
Notary Public, State of Nevada
Commission Expires *July 3, 1989*

5
6
7
8
9
10
11
12
13
14
15
16
17
18
19
20
21
22
23
24
25
26
27
28
29
30
31
32

Filed for Record at Request of VCK.P.O.A.
Nov. 4, 1986 *12:00 Min's. Past 1 o'clock P.M.*
Recorded in Book 51 of Official Records
Page 559 - 560 Storey County, Nevada
Mary Jane Kule Storey County Recorder
By *Margaret Lantier* Deputy
File No. 57653

600 dupl.

Parcel Number 003-072-04
Last Updated 10/18/18 By JVS

Ownership (F6=All Owners... F7=Documents.)
Legal Owner..... STOREY COUNTY Force Assmt Notice.... -
Assessed Owner..... STOREY COUNTY Force Ag Message... -
Mail Address..... DRAWER D Force Label..... -
City, State..... VIRGINIA CITY, NV Zip... 89440 Force Card/Aff (C/A).. -
Vesting Doc #, Date. - 4/07/1986 Yr,Bk,Pg 00 051 559 Corr Rq'd -
Map Document #s..... - - - - -
Description (F11=Additional Locations.)

Property Location... # Dir Street or Other Description Unit #(s)
2141 EMPIRE RD
Subdivision..... VCH N-6,7,125-128 Block... N Lot...
Town..... VC HIGHLANDS Parcel Map ID..
Property Name..... PARK VIRGINIA CITY HIGHLANDS Confidential.. -
Remarks.....

Parcel # Containing Descriptive/Document Data.... Land Use: 900
Size

Total Acres... 7.030 Square Feet.... 0
Ag Acres..... .000 W/R Acres..... .000

F9=Scan >/< > F5=Addr Hist F10=Othr Func F12=Cancel F14=Imprv/Apprsl Data
F15=Legal Description F16=Misc Notes F17=Factoring History F20=Tax Years
F21=Personal Property F22=Ag Land F23=Exemptions F24=Livestock Counts

VIRGINIA CITY HIGHLANDS

900 SHEET 48 3

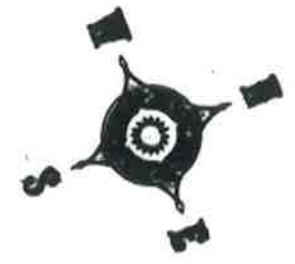

Scale: 1" = 200'

FEET	INCHES
0	0
10	1
20	2
30	3
40	4
50	5
60	6
70	7
80	8
90	9
100	10
110	11
120	12
130	13
140	14
150	15
160	16
170	17
180	18
190	19
200	20
210	21
220	22
230	23
240	24
250	25
260	26
270	27
280	28
290	29
300	30
310	31
320	32
330	33
340	34
350	35
360	36
370	37
380	38
390	39
400	40
410	41
420	42
430	43
440	44
450	45
460	46
470	47
480	48
490	49
500	50
510	51
520	52
530	53
540	54
550	55
560	56
570	57
580	58
590	59
600	60
610	61
620	62
630	63
640	64
650	65
660	66
670	67
680	68
690	69
700	70
710	71
720	72
730	73
740	74
750	75
760	76
770	77
780	78
790	79
800	80
810	81
820	82
830	83
840	84
850	85
860	86
870	87
880	88
890	89
900	90
910	91
920	92
930	93
940	94
950	95
960	96
970	97
980	98
990	99
1000	100



SEE SHEET NO. 6

NOTE ALL ROADS SHOWN HEREON

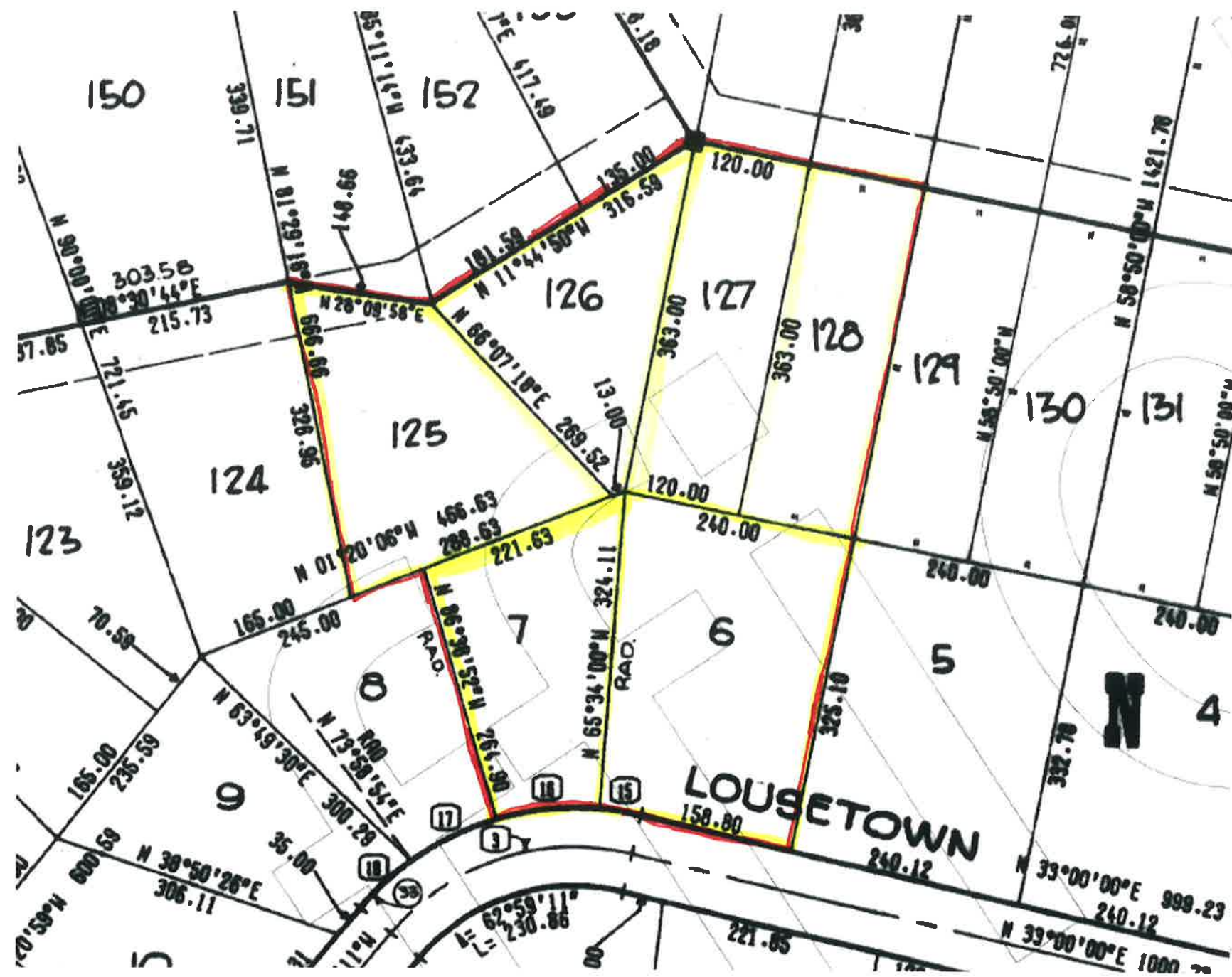

Subdivision
 VCH Map
 35070

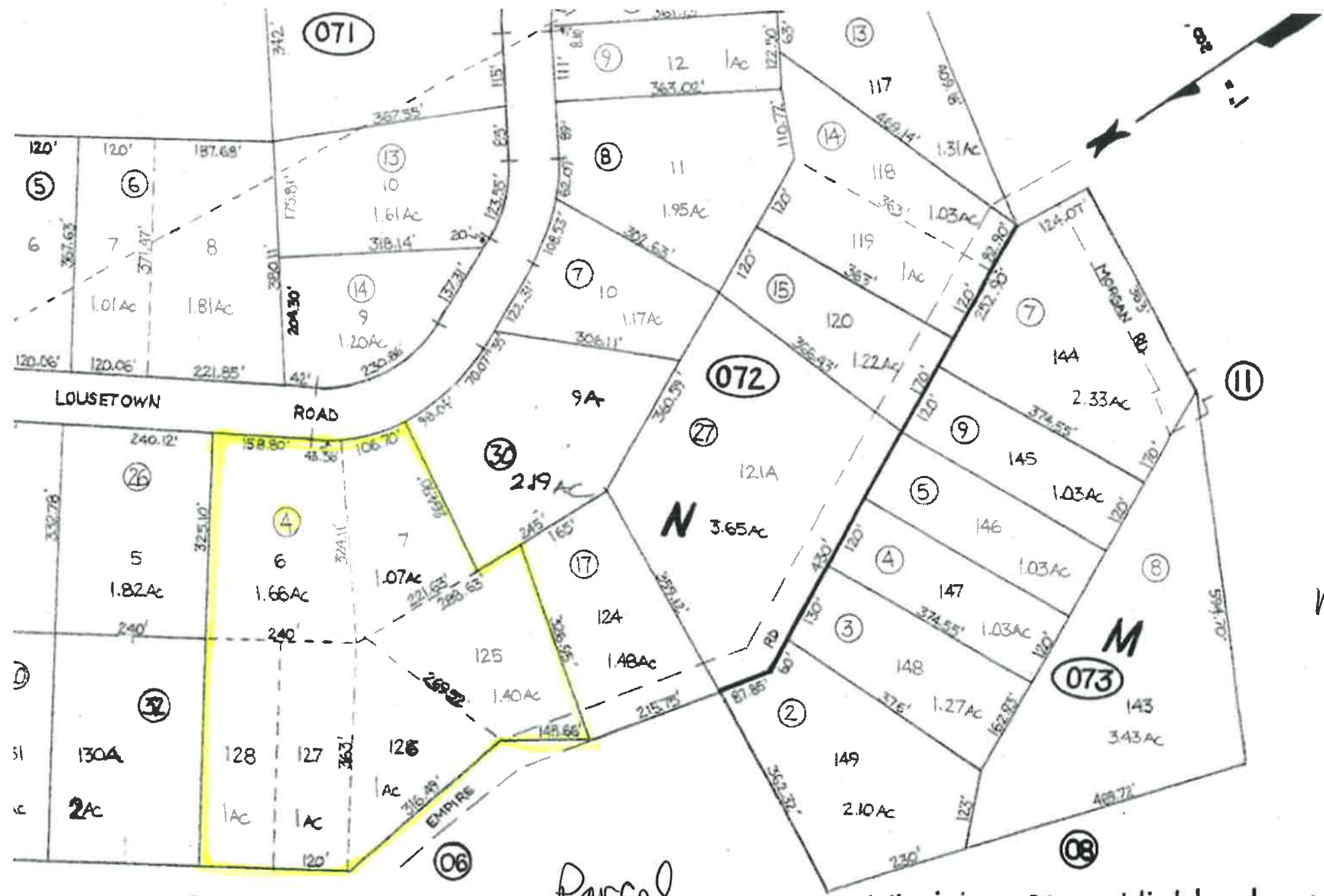

Map 3507D
VCH

the Storey County Assessor for assessment
does not represent a survey. No liability is

Parcel
Map
003-072-04

Virginia City Highlands Unit